

March 15, 2021

To: Project Stakeholder

**Re: Rush Creek Project, FERC Project No. 1389
Early Relicensing Outreach
Project Information Questionnaire**

Southern California Edison Company's (SCE) operating license for the Rush Creek Project, FERC Project No. 1389 (Project) expires January 31, 2027. Consequently, SCE is taking the initial steps required by the Federal Power Act and the Federal Energy Regulatory Commission's (FERC) Integrated Licensing Process (ILP) to obtain a new license for the Project. The Project is located in Mono County, California and includes three dams and associated reservoirs – Agnew Dam (Agnew Lake), Gem Dam (Gem Lake), and Rush Meadows Dam (Waugh Lake); a water conveyance system; the Rush Creek Powerhouse; and ancillary facilities (**Map 1**). Complete information regarding the FERC's relicensing process and ILP is provided on FERC's website at:

<https://www.ferc.gov/industries-data/hydropower/licensing/licensing-processes/integrated-licensing-process-ilp>

The ILP requires that SCE prepare a Notice of Intent (NOI) and Pre-Application Document (PAD) to be filed with FERC between five and five and one half years before the expiration of the existing license (i.e., January 31, 2022). The PAD identifies for FERC and other entities existing, relevant, and reasonably available information pertaining to the Project to help identify issues and related information needs, develop study requests and study plans, and provide the basis for analyzing potential Project impacts. To obtain information for the PAD, a license applicant uses information in its possession and relevant information obtained from others.

SCE would like your assistance identifying existing, relevant, and reasonably available information that describes the existing Project environment. You and/or your organization have been identified as a potential source of information for possible inclusion in the PAD. To facilitate the collection of existing, relevant, and reasonably available information attached is a Project Information Questionnaire (Questionnaire).

The Questionnaire seeks the identification of information regarding specific resource subject areas that are addressed in the PAD, including:

Aesthetic Resources	Rare, Threatened & Endangered Species
Botanical and Wildlife Resources	Recreation Resources
Cultural Resources	Riparian and Wetland Habitats
Fish and Aquatic Resources	Socio-economic Resources
Geology and Soils	Tribal Resources
Geomorphology	Water Quality
Land Use	Water Use/Water Supply
Power Generation	Other

To ensure relevant information you have is available for developing the PAD, **please fill out and return the enclosed Questionnaire on or before April 15, 2021**. Your timely response allows for follow-up by SCE or SCE's representative that may be needed and/or helpful. Not responding on or before April 15, 2021 will indicate that you are not aware of any existing, relevant, and reasonably available information describing the existing Project environment.

Please send your response via email (preferred method) or regular mail as indicated below.

By Email: Send a pdf of the completed questionnaire to Julie Smith at julie.smith@cardno.com.

By U.S. Mail: Send a hardcopy of the completed questionnaire via U.S. mail to: Cardno, Attn: Julie Smith, 2890 Gateway Oaks Drive, Suite 200, Sacramento, CA 95833.

Thank you in advance for your help identifying information that meets FERC's criteria for inclusion in the PAD. If you have any questions about this request, please contact David Moore, SCE Relicensing Project Manager, at (626) 302-9494, or david.moore@sce.com.

Sincerely,

Wayne Allen
Southern California Edison Company
Principal Manager
Regulatory Support Services

Attachments

1. Rush Creek Project Information Questionnaire
2. Rush Creek Project Vicinity Map

Project Information Questionnaire

1. Information about person completing the questionnaire:

Name (required):

.....

Title/Organization:

.....

Address:

.....

.....

Phone:

.....

Email Address (required):

.....

a. Do you or your organization plan to participate in the Rush Creek Relicensing proceeding?

Yes

No

b. My preferred method of communication is: Regular mail Email Phone

2. Do you or your organization know of existing, relevant, and reasonably available information that describes the existing Project environment?

Yes (If yes, complete 2a through 2c)

No (if no, go to Question 3)

a. If yes, please check the box(es) to indicate the specific resource area(s) that the information relates to:

Aesthetic Resources

Rare, Threatened & Endangered Species

Botanical and Wildlife Resources

Recreation Resources

Cultural Resources

Riparian and Wetland Habitats

Fish and Aquatic Resources

Socio-economic Resources

Geology and Soils

Tribal Resources

Geomorphology

Water Quality

Land Use

Water Use/Water Supply

Power Generation

Other

b. Please briefly describe the information or list available documents (be specific): *(Additional information can be provided on page 4)*

Information or Available Documents:

c. Please transmit a copy of the information identified in 2b via email to Julie Smith at julie.smith@cardno.com. Information can also be submitted via U.S. Mail to: Cardno, Attn: Julie Smith, 2890 Gateway Oaks Drive, Suite 200, Sacramento, CA 95833. If you are unable to provide the materials, please specify where SCE can obtain the information above.

3. Based on the resources listed below, do you have any specific Project-related concerns or interests? Check all box(es) that may apply. (*Additional information can be provided on page 4*).

- | | |
|---|--|
| <input type="checkbox"/> Aesthetic Resources | <input type="checkbox"/> Rare, Threatened & Endangered Species |
| <input type="checkbox"/> Botanical and Wildlife Resources | <input type="checkbox"/> Recreation Resources |
| <input type="checkbox"/> Cultural Resources | <input type="checkbox"/> Riparian and Wetland Habitats |
| <input type="checkbox"/> Fish and Aquatic Resources | <input type="checkbox"/> Socio-economic Resources |
| <input type="checkbox"/> Geology and Soils | <input type="checkbox"/> Tribal Resources |
| <input type="checkbox"/> Geomorphology | <input type="checkbox"/> Water Quality |
| <input type="checkbox"/> Land Use | <input type="checkbox"/> Water Use/Water Supply |
| <input type="checkbox"/> Power Generation | <input type="checkbox"/> Other |

Resource Area and Specific Concerns or Interests:

4. Based on the resource area(s) identified in Question 3, are you aware of data gaps or additional information needs? (*Additional information can be provided on page 4*).

- Yes (*If yes, provide information below*) No (*If no, go to Question 5*)

Data Gaps or Additional Information Needs:

5. Is there a representative other than yourself you would like to designate as an additional contact for potential follow-up by SCE or SCE's representative for the resource area(s) checked above? Please indicate their contact information below: *(Additional information can be provided on page 4).*

Name (required):

Title:

Address:

Phone:

Email Address (required):

Please return this Questionnaire to SCE on or before April 15, 2021. Your timely response allows for follow-up by SCE or SCE's representative that may be needed and/or helpful. Not responding on or before April 15, 2021 will indicate you are not aware of existing, relevant, and reasonably available information describing the existing Project environment.

Respond by Email (Preferred Method): Send a pdf of the completed questionnaire to Julie Smith at julie.smith@cardno.com.

If you are unable to Respond by Email, you can Respond by U.S. Mail: A hardcopy of the completed questionnaire can be submitted via U.S. mail to: Cardno, Attn: Julie Smith, 2890 Gateway Oaks Drive, Suite 200, Sacramento, CA 95833.

Follow-up Questions for SCE: If you have questions for SCE about this request, please contact David Moore, SCE Relicensing Project Manager, at (626) 302-9494 or david.moore@sce.com.

Thank you for your time. Please provide any additional information and/or comments below.

Additional Information or Comments:

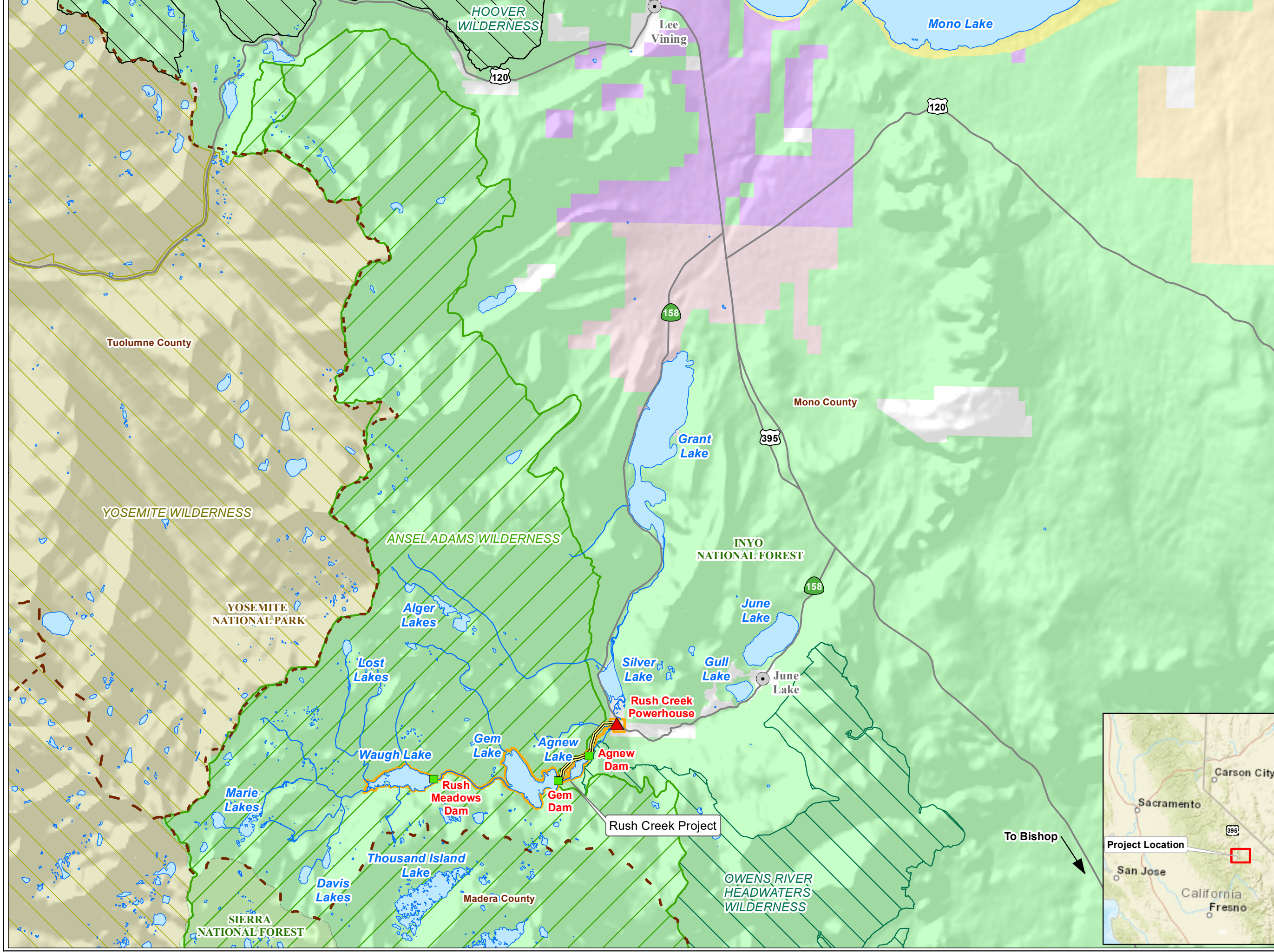

- SCE Facilities**
- Dam
 - ▲ Powerhouse
 - Flowline / Penstock
 - FERC Boundary
- Other Features**
- Major City/Town
 - Highway
 - River/Stream
 - Lake
 - County Boundary
- Land Jurisdiction***
- Local Government
 - LADWP
 - State Government
 - Bureau of Land Management
 - U.S. Forest Service
 - National Park Service
 - Bureau of Indian Affairs
 - Private (Blank)
- *SOURCE: BLM 2020

- National Wilderness Areas**
- Ansel Adams Wilderness
 - Hoover Wilderness
 - Owens River Headwaters Wilderness
 - Yosemite Wilderness



SOUTHERN CALIFORNIA EDISON
An EDISON INTERNATIONAL® Company

Rush Creek Project (FERC No. 1389)

Map 1

Project Vicinity

Date: 11/25/2020

Projection: UTM Zone 11
Datum: NAD 83

Southern California Edison (SCE) has no reason to believe that there are any inaccuracies or defects with information incorporated in this work and make no representations of any kind, including, but not limited to, the warranties of merchantability or fitness for a particular use, nor are any such warranties to be implied, with respect to the information or data, furnished herein. No part of this map may be reproduced or transmitted in any form or by any means, electronic or mechanical, including photocopying and recording system, except as expressly permitted in writing by SCE.

Copyright 2020 by Southern California Edison Company